

**1st ALTO SAX**

Arranged by  
**PETE KOREY**

**NIGHT TRAIN**

**MORROW VERSION**

(MEDIUM BLUES)

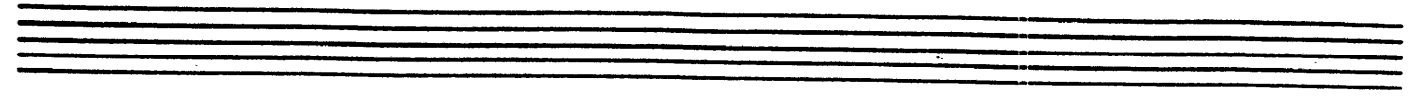

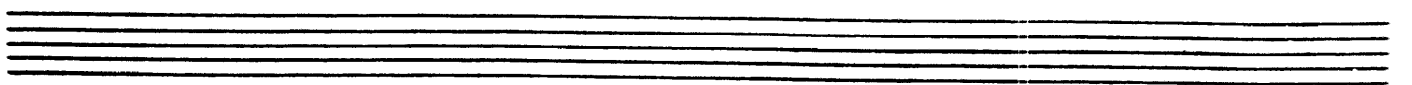
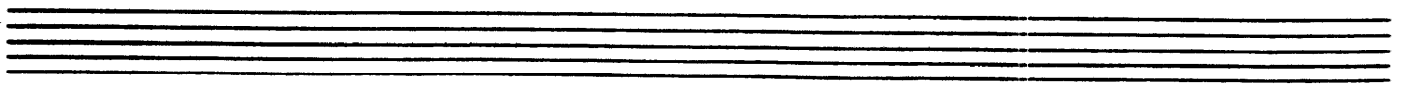
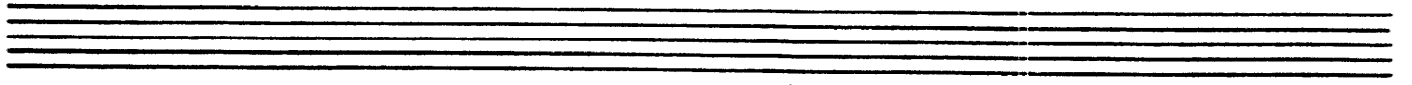

"NIGHT TRAIN"

ALTO 1=2

**2nd ALTO SAX**

Arranged by  
**PETE KOREY**

**NIGHT TRAIN**

**MORROW VERSION**

(MEDIUM BLUES)

Other performance markings include "UNIS." (unison) and various rests throughout the score.

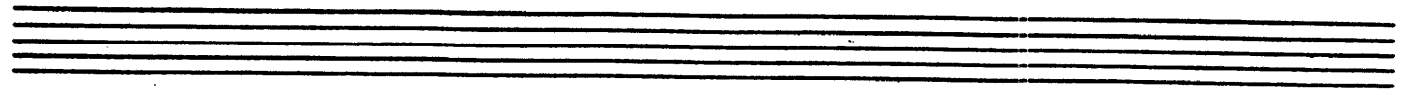

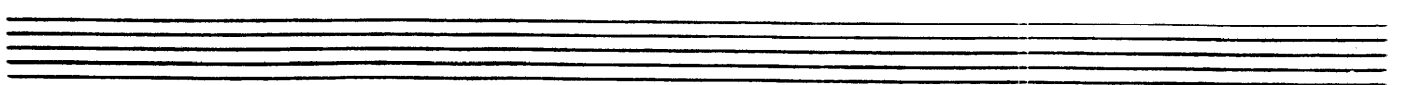
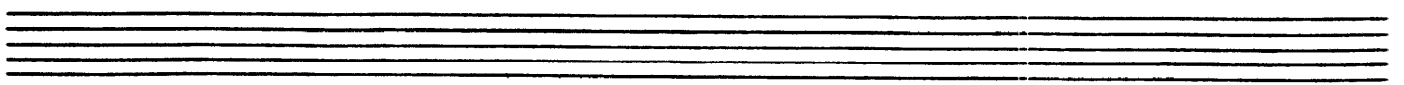
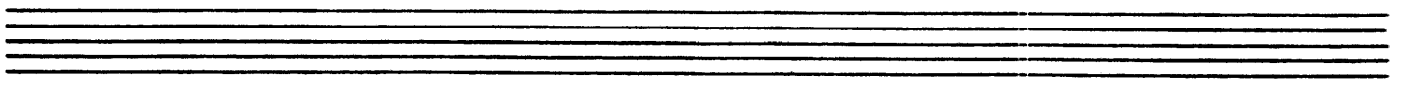

"NIGHT TRAIN"

ALTO 2=2

**1st TENOR SAX**

Arranged by  
**PETE KOREY**

**NIGHT TRAIN**  
MORROW VERSION

(MEDIUM BLUES)

The musical score is written for 1st Tenor Saxophone in 4/4 time, featuring a medium blues feel. It consists of three main sections: A, B, and C.

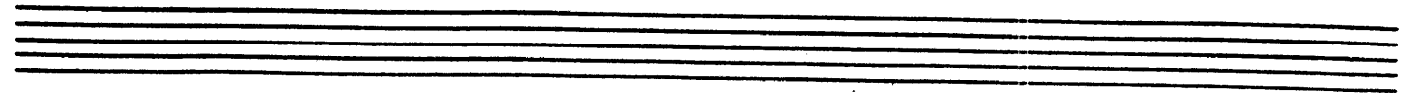

D

11

E

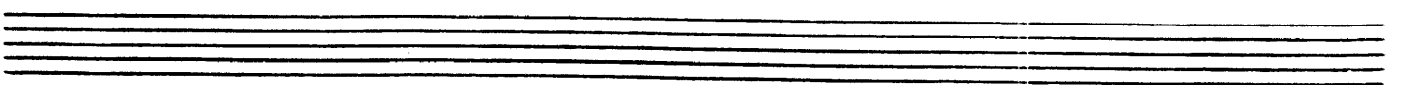
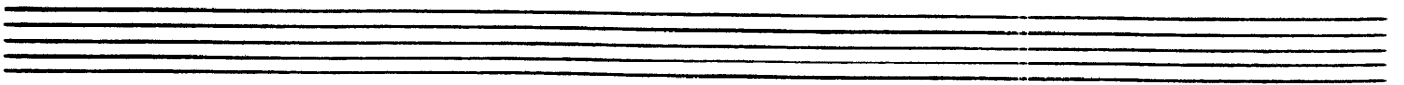
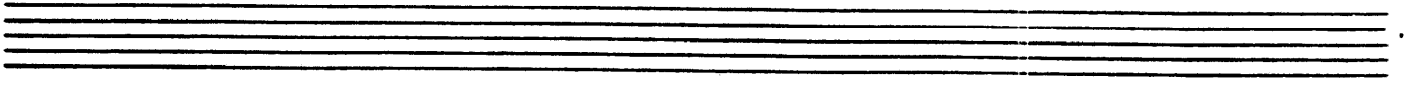

" NIGHT TRAIN "

TEMPO 1=2

# 2nd TENOR SAX

Arranged by  
PETE KOREY

## NIGHT TRAIN

### MORROW VERSION

(MEDIUM BLUES)

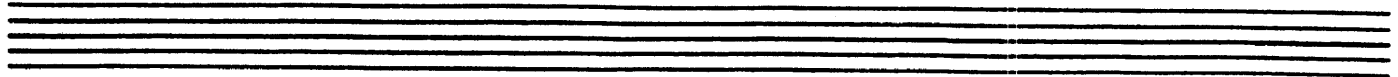

D

11

E

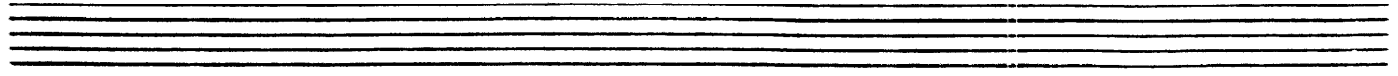
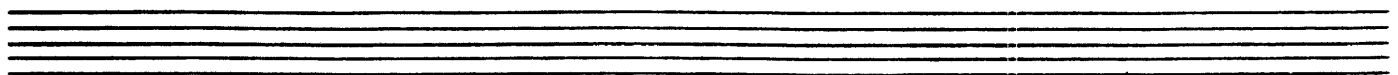
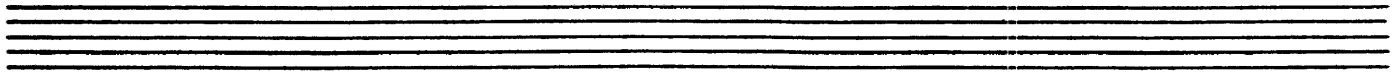

"NIGHT TRAIN"

TENDR 2=2

# BARITONE SAX

Arranged by  
PETE KOREY

## NIGHT TRAIN

### MORROW VERSION

(MEDIUM BLUES)

1 1 1 1 1 1

A 1 1 1 1

A 1 1 1 1

A 1 1 1 1

B HONK! HONK! HONK!

C

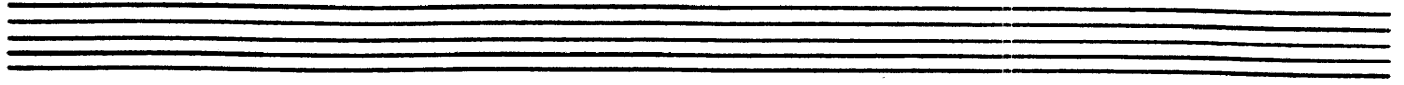

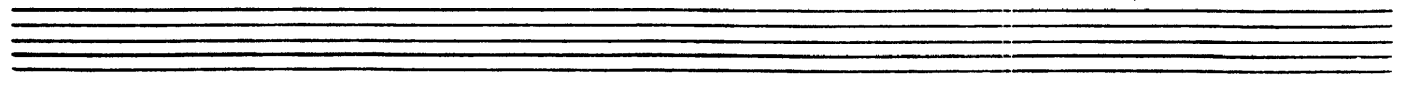
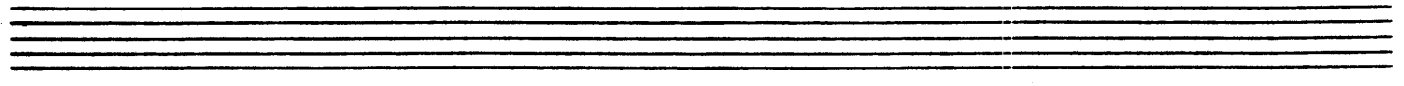
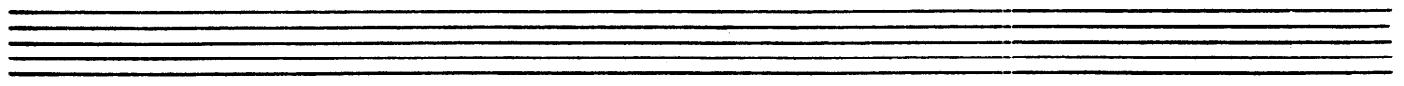

"NIGHT TRAIN"

[BARI=2]

**1st TRUMPET**

*Arranged by*  
**PETE KOREY**

**NIGHT TRAIN**

**MORROW VERSION**

(MEDIUM BLUES)

(ST. NOTE)

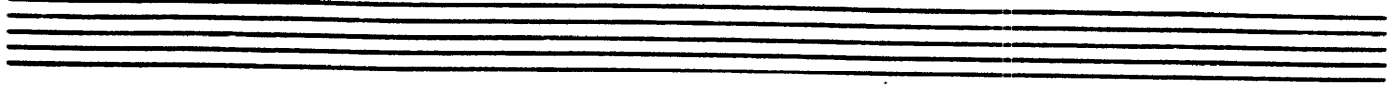

8

D

IN STAND

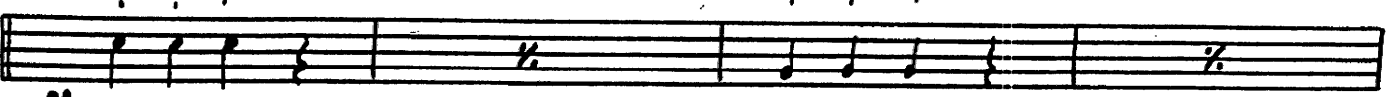

pp

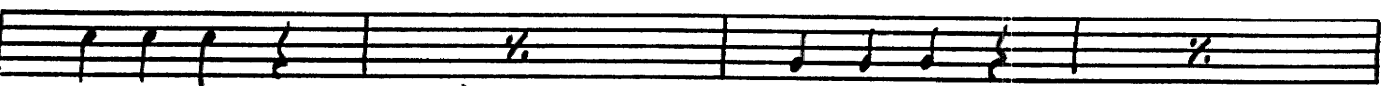

OPEN

↓

E

f

7

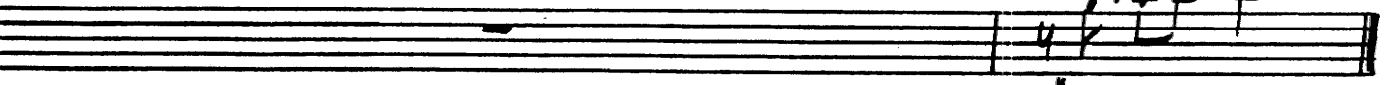

f

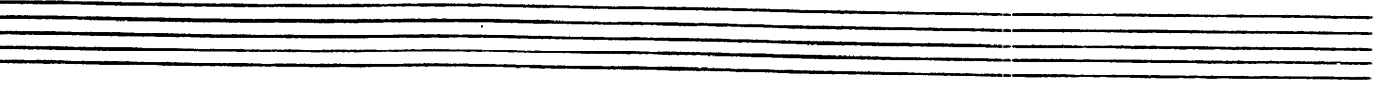
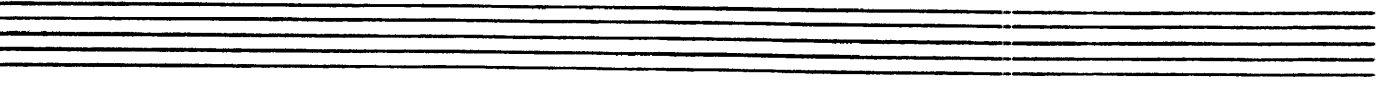
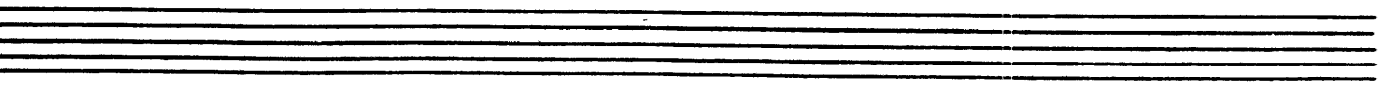

# 2nd TRUMPET

Arranged by  
**PETE KOREY**

## NIGHT TRAIN

### MORROW VERSION

(MEDIUM BLUES)

(ST. MUTE)

**A**

**B**

(OPEN)

**C**

8

D (IN STAND)

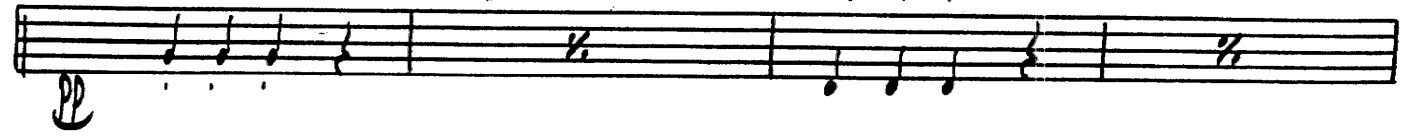

(OPEN) 1

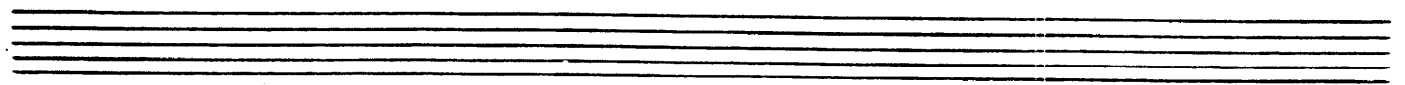
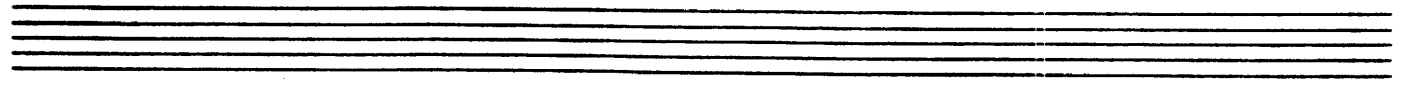
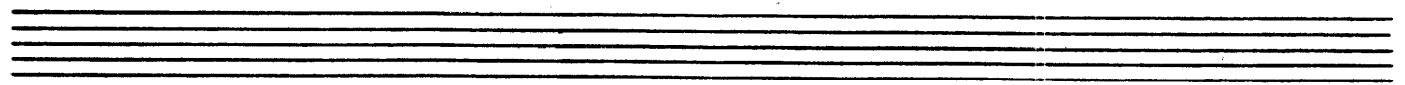
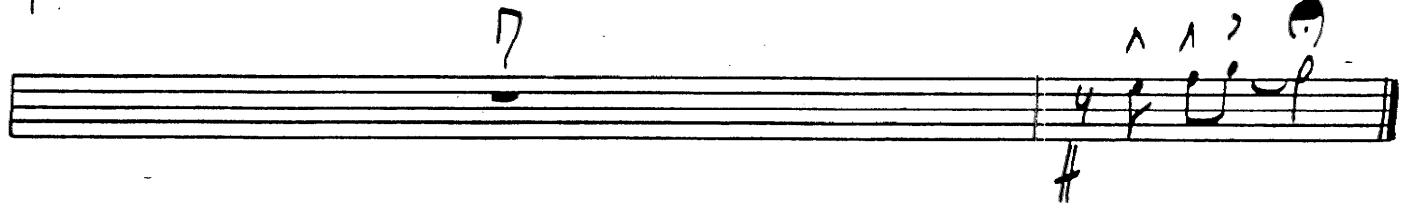
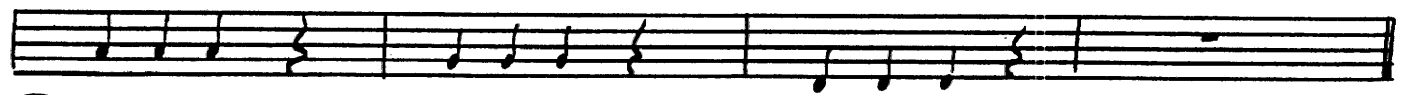

NIGHT TRAIN

TRAY 2=21

# 3rd TRUMPET

Arranged by  
**PETE KOREY**

## NIGHT TRAIN

### MORROW VERSION

(MEDIUM BLUES)

(ST. MUTE)

**A**

**B**

(OPEN)

4

**C**

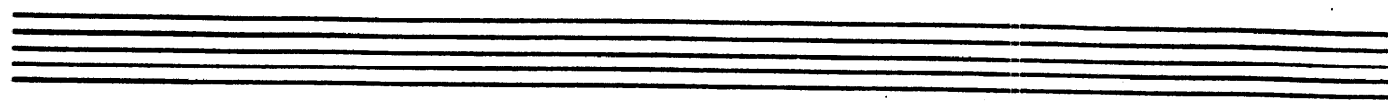

8

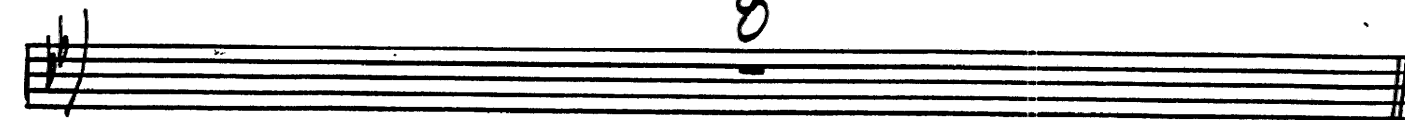

**D** (IN STAND)

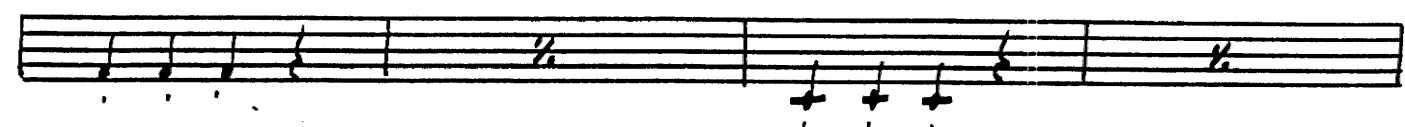

(OPEN) ↓

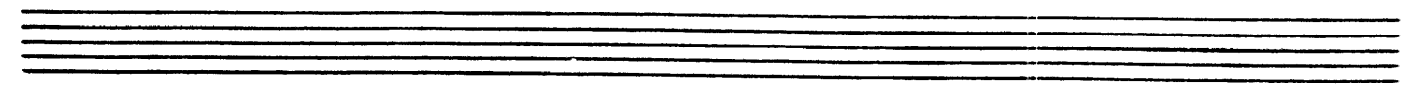
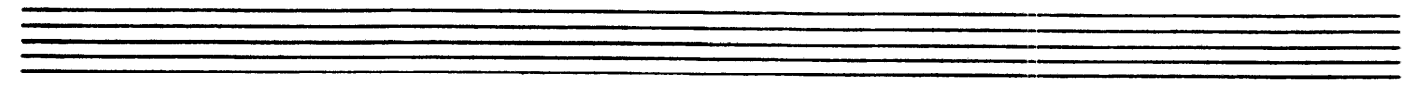
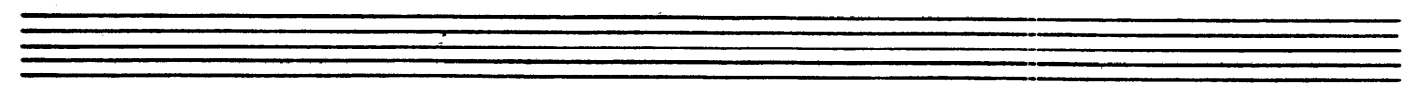
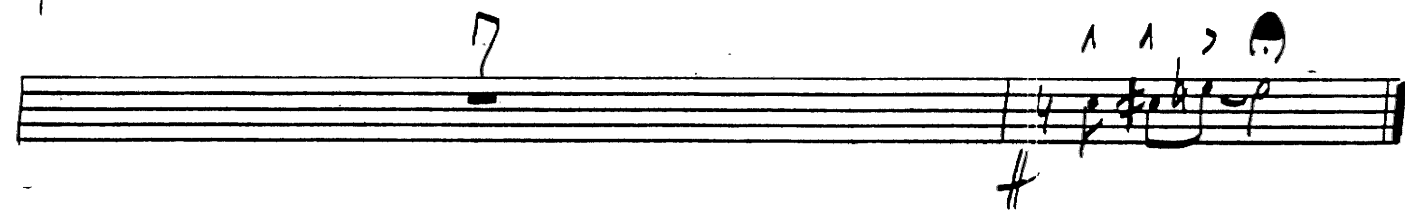
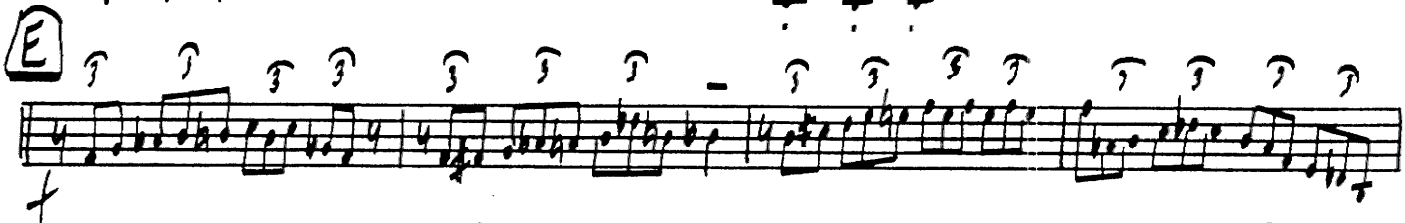

"NIGHT TRAIN"

(TRM 3=2)

# 4th TRUMPET

Arranged by  
**PETE KOREY**

## NIGHT TRAIN

### MORROW VERSION

(MEDIUM BLUES)

(ST. MUTE)

**A**

**B**

(OPEN)

**C**

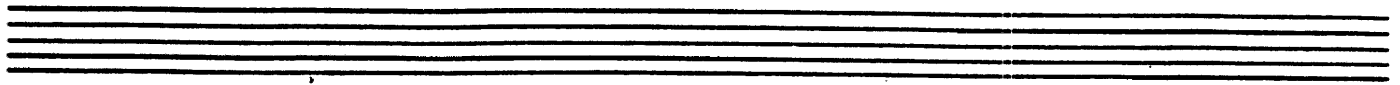

8

D (IN STAND)

(OPEN) ↓

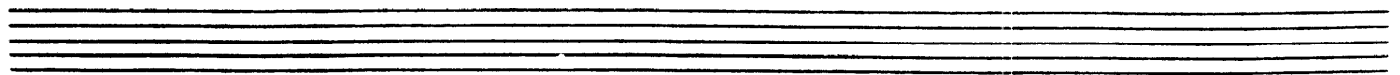
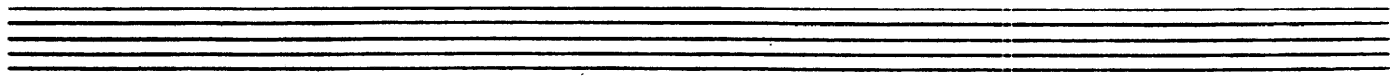
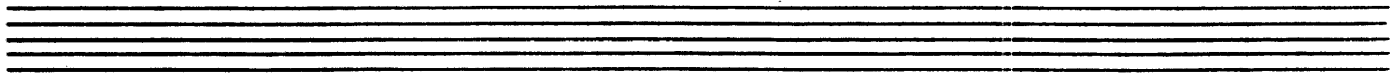
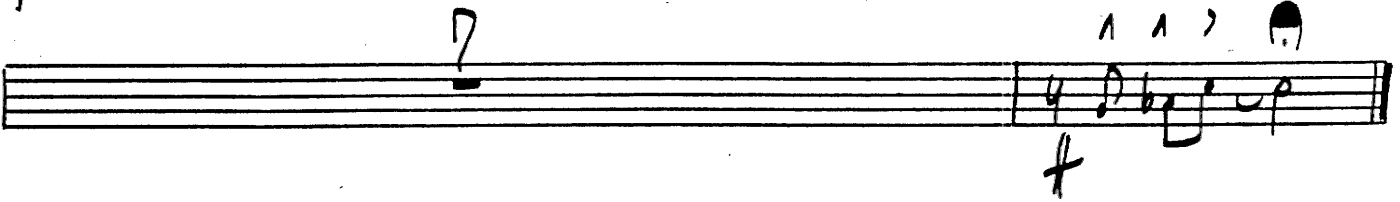
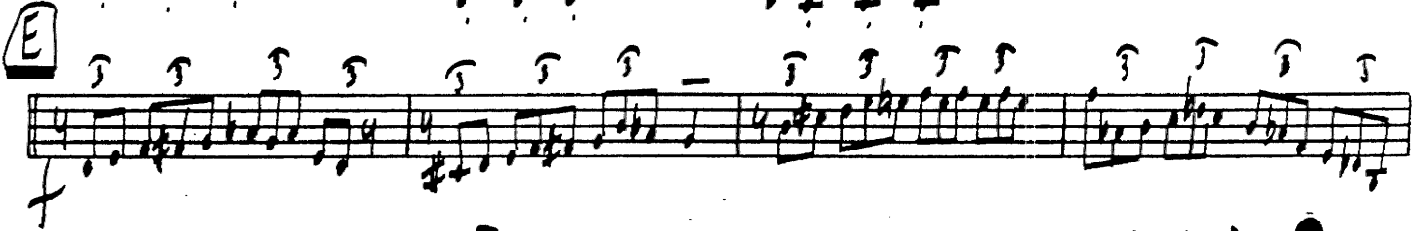

# 1st TROMBONE

Arranged by  
**PETE KOREY**

## NIGHT TRAIN MORROW VERSION

(MEDIUM BLUES)

1

**A** (SOLO)

END SOLO

**B**

(UNB.)

Mf

**C**

Mf

# 2nd TROMBONE

Arranged by  
**PETE KOREY**

## NIGHT TRAIN

### MORROW VERSION

(MEDIUM BLUES)

'NIGHT TRAIN'

/BONE 2=2 |

# 3rd TROMBONE

Arranged by  
PETE KOREY

## NIGHT TRAIN

### MORROW VERSION

(MEDIUM BLUES)

# BASS TROMBONE

Arranged by  
PETE KOREY

## NIGHT TRAIN MORROW VERSION

(MEDIUM BLUES)

"NIGHT TRAIN"

/RACE RANGE 291

# BASS

Arranged by  
**PETE KOREY**

## NIGHT TRAIN

### MORROW VERSION

(MEDIUM BLUES)

D

E

M4

Empty musical staff.

Empty musical staff.

# DRUMS

Arranged by  
**PETE KOREY**

## NIGHT TRAIN MORROW VERSION

(MEDIUM BLUES)

**A** (TIME)

M/ TRG.

(6)

(10)

**B**

SYN.

(6)

(6)

(6)

FILL

FILL

FILL

**C**

Empty musical staff.

Empty musical staff.

"ALICIA TRAVIS"

INDIVIDUAL

# NIGHT TRAIN

## MORROW VERSION

(MEDIUM BLUES)

Introduction:  $E^b9$   $A^7/E^b9$   $A^b6$  **DIMIN.**

**A**  $A^b6$   $A^b6$   $A^b7$   $D^b9$   $A^9$   $A^b6$   $E^b9$   $D^9$   
 $D^b9$   $A^b6$   $A^b7$   $D^b9$   $A^9$   $A^b6$   $E^b9$   $D^9$   
 $D^b9$   $A^b6$   $A^b7$   $D^b9$   $A^9$   $A^b6$   $A^9(6)$

**B**  $A^b6$   $D^7(9)$   $D^b7$   $A^b$   
 $D^b7$   $D^7(9)$   $D^b7$   $A^b$   
 $B^b7$   $D^b7$   $A^b$   $A^7$   $A^b9$

**C**  $A^b7$   $D^b9$   $A^b6$   $A^b6$   $A^b7$   $A^b6$   $A^b7$   $A^b6$   $A^b7$   $A^b6$   $A^b7$   $A^b6$   $A^b7$   $A^b6$   $A^b7$   $A^b6$

"NIGHT TRAIN"

PIANO / GUITAR 2

# NIGHT TRAIN

## MORROW VERSION

(MEDIUM BLUES)

**Section B:** Features a bass line with chords  $A\flat 6$ ,  $D^7(\flat 9)$ ,  $D\flat 7$ , and  $A\flat$ . The melodic line has a  $D\flat 7$  chord.

**Section C:** Features a bass line with chords  $A^9$ ,  $D\flat 9$ ,  $A\flat 6$ , and a sequence of  $A\flat 6$  and  $A^9$  chords. The melodic line has a  $B\flat 7$  chord.

*D*9                      *D*7(9)   *D*b9                      *A*b                      *1*

*B*b7                      *D*b7                      *A*b                      *D*9

*D*

*D*b9(6)                      *E*bmi8

*D*b9(6)                      *E*bmi8

*B*b9sus                      *D*b9(6)                      *E*bmi8                      *E*b9                      *A*9

*E*

*A*9                      *D*b9                      *A*b6                      *A*9 *B*9 *A*9 *B*9 *A*9 *B*9 *A*9 *B*9 *A*9 *B*9 *A*9 *B*9 *A*9

*D*b9                      *D*7(9)   *D*b9                      *A*b                      *1*

*B*b7                      *D*b7                      *A*b6                      *B*mi7 *A*9 *A*b9

"NIGHT TRAIN"

/PIANO/SUM#2 1